

PLAY HOLLYWOOD

Arranged by Richard Harris

FLUTE AND PIANO SCORE

Contents		page	track
Theme from <i>Star Wars</i>	John Williams	2	
Theme from <i>James Bond</i>	Monty Norman	6	
Circle of life with Nants' Ingonyama from <i>The Lion King</i>	Elton John/Tim Rice/ Hans Zimmer/Lebo M.	10	
Hedwig's theme and Mr Longbottom flies from <i>Harry Potter</i>	John Williams	13	
Theme from <i>Chariots of Fire</i>	Vangelis	16	
Theme from <i>Batman</i>	Danny Elfman	19	
My heart will go on from <i>Titanic</i>	Will Jennings/James Horner	22	
He's a pirate from <i>Pirates of the Caribbean</i>	Klaus Badelt/Hans Zimmer/ Geoffrey Zanelli	26	
Theme from <i>Superman</i>	John Williams	30	
The ring goes south from <i>Lord of the Rings: The Fellowship of the Ring</i>	Howard Shore	34	

Using the online backing tracks

A PDF of the piano accompaniment is available for download, together with the backing tracks. A single print out of this musical work only is authorised. (This work includes copyright material owned by parties other than Faber Music, and unauthorised copies will constitute an infringement of the rights of such parties as well as those of Faber Music.)

© 2008 by Faber Music Ltd
First published in 2008 by Faber Music Ltd
Music processed by Jackie Leigh
Printed in England by Caligraving Ltd
All rights reserved

ISBN10: 0-571-52822-8
EAN13: 978-0-571-52822-6

Audio backings created and engineered by Ned Bennett
Produced by Leigh Rumsey
©2008 Faber Music Ltd © 2008 Faber Music Ltd

Theme from *Star Wars*

Music by John Williams

♩ = c.104

4

8

13

f

mf

mp

f

mf

B^b E^b9/F 3 B^b E^b9/F 3 B^b

A^b 3 F B^b Gm7 E^b9/F B^b E^b9/F B^b

A^b F E^b9/F F E^b9/F D^b F

E^b Cm(maj7) Cm A^b Cm7 F Cm7 E^bm E^bm6 Cm7 F⁹

17 **poco rall.** **a tempo**

Chords: Gm^7 , F , B^b , E^b9/F , B^b , E^b9/F , B^b

21

Chords: A^b , F , B^b , Gm^7 , E^b9/F , B^b , E^b9/F , B^b

25 **più mosso**

Chords: A^b , F , D^bmaj^7/C

30

Chords: B^b/C , D^b/C , B^b/C , F^b/C , Cm^7

35

35

D^b/C N.C.

3

38

38

f C

41

41

F^9/G C F^9/G C B^b G C Am^7 F^9/G C

46

46

F^9/G C B^b G F^9/G G F^9/G

51

Chords: E^b G F Dm(maj⁷) Dm B^b/D Dm⁷ G Dm⁷ Fm Fm⁶ Dm⁷

Dynamic: *f*

55

rall. a tempo

Chords: G⁹ Am⁷ G C F⁹/G C

59

Chords: F⁹/G C B^b G C Am⁷ F⁹/G C Cmaj⁷

63

Chords: F⁹/G C Cmaj⁷ B^b G C B^b C

Dynamic: *ff*

Theme from *James Bond*

Music by Monty Norman

♩ = c.120

Em C C#dim C Em C

mp

4

mf

C#dim C Em C C#dim C

7

Em C C#dim C Em C

10

C#dim C Em C C#dim C

13

Em C C[#]dim C Em C

16

Swing ♩ = ♩³

C[#]dim C Em C C[#]dim C Em C

f *mf*

20

C[#]dim C Em C C[#]dim C Em C

24

C[#]dim C Em C C[#]dim C Em C

28

C#dim C Em C C#dim C

31

Em C C#dim C Em C C#dim C

ff *f*

35

Em C C#dim C Em⁶

38

Em C

mp

Straight ♩ = ♩

41

mf

C#dim C Em C C#dim C

44

Em C C#dim C Em C

47

C#dim C Em C C#dim C

50

Swing ♩ = ♩^3

mf

N.C. *ff* Em(maj7)

Circle of Life with Nants' Ingonyama

from *The Lion King*

Music by Elton John

Words by Tim Rice

'Nants' Ingonyama' by Hans Zimmer and Lebo M.

♩ = c.85

16

C F G C Cmaj7/B

mf

20

Am Dm Bb G G⁹

mf

24

C F G C Cmaj7/B

mf

28

Am Dm Bb G

f

32

Chords: C, F, C, B^b/C

36

Chords: F, B^b, F, G, G^{sus}⁴, G⁷/F

40

Chords: C, A⁷, Dm, Dm⁹, Fm⁶, Fm

44

Chords: C, G⁷^{sus}⁴, G⁷, F, C

dim.

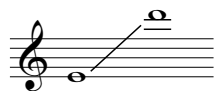
Hedwig's theme and Mr Longbottom flies*from Harry Potter and the Philosopher's Stone***Allegretto** ♩ = c.150

Music by John Williams

18

24

30

Vivace

34

37

Em D#m Gm Fm Em

40

B7(omit5) Am G#m Bbm Am

43

Dm Am G#m Am G#m

46

Cm Bbm Am Fm E Am

Theme from *Chariots of Fire*

Music by Vangelis

4

8

12

16

C Em F C G⁷ C

20

mp

F C F C

mf

24

F C Cmaj⁷ C

28

mf

F C F C

32

32 33 34 35

F C Cmaj7 C

36

36 37 38

f Em F C

39

39 40 41

Em G C Em F

42

42 43 44 45

C G7 C

BACKING TRACK 6

Theme from *Batman*

Words and Music by Danny Elfman

$\text{♩} = c.116$

f N.C. *Am*

4 *mp* *F* *C* *mp*

8 *Fmaj7* *C9* *Am(b6)* *Dm6* *mf* *Cm* *A^b* *mf*

13 *Gm11* *A^b(#4)* *Gm* *A^b7* *Gm* *mp*

18

mp

A^b D Fm B^b7 C

22

p

B^b Gdim⁷ A^b7 Fm

27

mp

C[#]m B G[#]m B

31

mf *f*

Bm F[#] Bm⁶ Bm B^b

34

B^b7 Bm

37

B^b B^b7 Bm F[#]11 Bm

40

43

N.C.

Lyrics: This is the sound of silence

My heart will go on

from *Titanic*

Words by Will Jennings
Music by James Horner

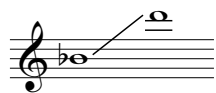

♩ = c.96

5

Chords: Cm¹¹, B^bsus⁴, B^b7, A^b, B^bsus⁴

10

Chords: Cm¹¹, B^bsus⁴, E^b, A^b, B^bsus⁴, B^b, E^b

15

Chords: B^b/E^b, A^b/E^b, E^b, B^bsus⁴, B^b, E^b, B^b/E^b

Chords: A^b9, E^b, B^b

mp

19

Chords: A^{b9} , E^b/B^b , B^b , E^b , B^b

23

Chords: A^{b9} , Cm , B^b

mf

27

Chords: A^{b9} , B^b , Cm , B^b

31

Chords: A^{b9} , B^b , Cm , B^b

35

Ab9 Bb Cm Gm(b6) Ab9

40

Eb9 Bb Eb9 Bbsus4 Eb Ab Bbsus4 Bb

45

Cm11 Bbsus4 Ab Eb/G Bb/F

49

f Em D C9 D Em

54

D C⁹ D Em

58

D C⁹ D Em Bm⁷

63

C⁹ G⁹ D G Gmaj⁹ C

68

mp dim.

mp dim.

molto rall.

D¹¹ G D/G C Am⁷ G⁹

He's a pirate

from *Pirates of the Caribbean*

Words and Music by Klaus Badelt,
Hans Zimmer and Geoffrey Zanelli

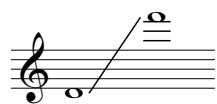

Fast, one in a bar $\text{♩} = c.60$

Measures 1-4: *mf* Gm Eb Dm Gm

Measures 5-9: Eb Bb F Gm

Measures 10-14: Cm Gm Eb Gm

Measures 15-19: D Gm/D D *f* Gm Eb Dm

20

Gm Eb Bb F Gm

25

Cm Gm Eb

30

Gm D7 Gm D7 Gm Cm Gm

35

Cm7 D Gm D

40

f Gm F Gm

45

Cm Gm Dsus⁴ Gm *legato* F

50

B^b F B^b D Gm F

55

Gm F B^b E^b

60

Gm Cm Gm/D D Gm

ff

65

Cm B \flat F Cm Gm

ff

70

D 7 Gm E \flat B \flat

ff

75

F Cm Gm D 7 Gm

ff

Theme from *Superman*

Music by John Williams

♩ = c.88

f

N.C.

mf

D¹¹ A¹¹

5

N.C.

B^b C/D E^bmaj⁷/D

♩ = c.112

8

mf

D⁹ N.C. C/G

11

f

f

F⁹/A

B^b

14

ff

ff

Asus⁴

D

G

17

3

3

3

3

D

Em⁷

G⁹

D

Dmaj¹¹

Dmaj⁷

21

1.

3

3

3

3

Dmaj¹¹

Dmaj⁷

F[#]m

Em⁷

G/A

D

24 **2.**

mf

Em⁷/D Dmaj⁷ Em⁷/D

28

Dmaj⁷ Em⁷/D Gm⁷

31

Gm⁶ E^bmaj⁷/D Dmaj⁷ Em⁷/D

34

Dmaj⁷ Em⁷/D Dmaj⁷

37

Em⁷/D Gm⁷ G/A A

40

Asus⁴ D G D

ff

43

Em⁷ G⁹ D Dmaj¹¹ Dmaj⁷

46

Dmaj¹¹ Dmaj⁷ F[#]m Em⁷ G/A D

The ring goes south

from *Lord of the Rings: The Fellowship of the Ring*

Music by Howard Shore

mf $\text{♩} = c.108$

mp Em C#m A Em

7 $\text{♩} = c.88$ *mp* D E^b C A

12 *mp* N.C. A/E E A/E *mf*

17 *f* D⁹/E A/E Esus⁴ A C A F C

22

22

Bm¹¹(omit5) F G A C A F Em⁷

26

26

ff A G A C A A⁷ F C

30

30

Bm¹¹(omit5) F G A C A A⁷ F Em⁷

34

34

ff A G Bm⁷ E Em B^b Bm F E *mp*