

Andante

Carulli

Andante

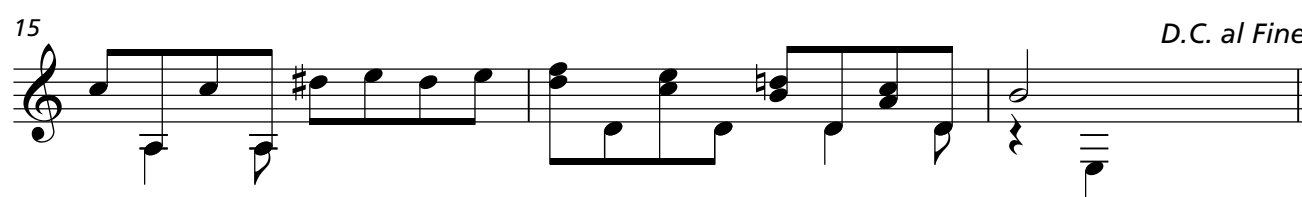
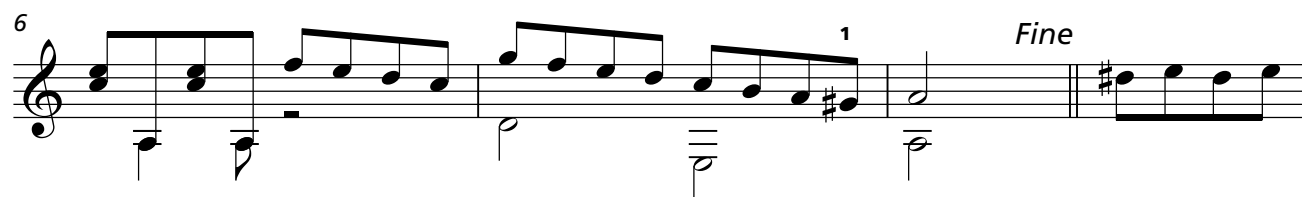
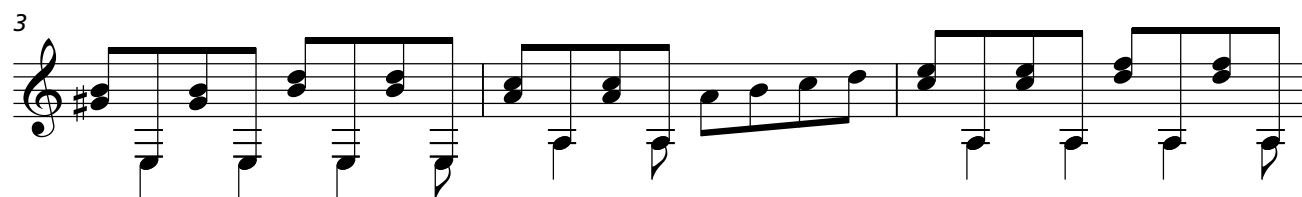
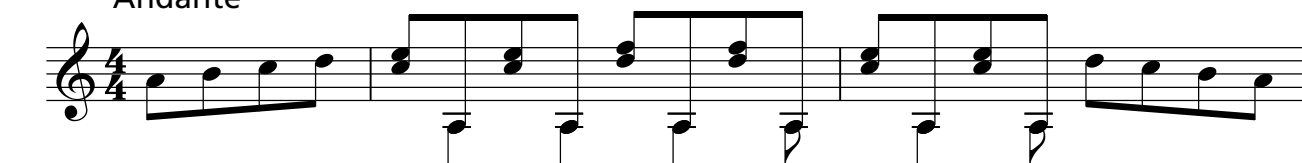

Apache

Music by Jerry Lordan

With groove

Am D Am D

5 Am Am D Finger 4 Am

10 Am D Finger 4 Am Am

14 Dm G Dm Dm

18 Am D 4 Am Am

22 F Finger 3 F Am Am *Fine*

26 F 3 G C Am Am

30 F 3 G C C7

34 F 3 G C Am Am

38 F 3 F Am *D.C. al Fine*

Gym not P.E.

with apologies to Erik Satie

Adagio

7 Fmaj7 Cmaj7 Fmaj7 Cmaj7 Fmaj7 Cmaj7

13 Dm7 Gm7 Cm7 Fm7 Cm7

18 Fm7 Cm7 Fm7 Gm7 Am7 rall.

23 a tempo

25 Fmaj7 Cmaj7 Fmaj7 rall. Cmaj7

Pupil improvises a tune using notes from C major while teacher repeats these two chords.

Hedwig's Theme from 'Harry Potter and the Philosopher's Stone'

Music by John Williams

Waltz

Measures 1-6: Am, Am, Dm/A, Dm/A, Am, Em

Measures 7-12: Am, Am, Am, Am, Cm, Bbm

Measures 13-18: Dm, Ab7, Am, Am, Am, Am

Measures 19-25: F/A, Cb/A, Am, F7/A, Am, Am, Am

Measures 26-31: Am, Cm, Bbm, Dm, Ab7, Am, Am

He's a Pirate from 'Pirates of the Caribbean'

Words and Music by Klaus Badelt, Hans Zimmer and Geoffrey Zanelli

Fast, one in a bar

- Measure 1: Dm
- Measure 2: B \flat
- Measure 3: Am
- Measure 4: Dm
- Measure 5: B \flat
- Measure 6: F
- Measure 7: C
- Measure 8: Dm
- Measure 9: Dm
- Measure 10: B \flat
- Measure 11: Gm
- Measure 12: Dm
- Measure 13: B \flat
- Measure 14: Dm
- Measure 15: A
- Measure 16: Dm
- Measure 17: Dm
- Measure 18: C
- Measure 19: F
- Measure 20: C
- Measure 21: Dm
- Measure 22: A
- Measure 23: Dm
- Measure 24: C
- Measure 25: Dm
- Measure 26: C
- Measure 27: F
- Measure 28: B \flat
- Measure 29: Dm
- Measure 30: B \flat
- Measure 31: Dm/A
- Measure 32: A
- Measure 33: Dm
- Measure 34: Gm
- Measure 35: F
- Measure 36: C
- Measure 37: Gm
- Measure 38: Dm
- Measure 39: A
- Measure 40: Dm
- Measure 41: Dm
- Measure 42: Gm
- Measure 43: F
- Measure 44: C
- Measure 45: Gm
- Measure 46: Dm
- Measure 47: A
- Measure 48: Dm

March Of The Kings

Bizet

At a walking pace

Am

Sor (from Op.31 No.1)

in three

3/4

in three

5

Exercise 5 consists of four measures. Measure 1: Treble clef, key signature of one flat (B-flat), 2/4 time. The first half of the measure contains a half note B-flat (line 2). The second half contains a half note D (line 3). Measure 2: Treble clef, key signature of one flat (B-flat), 2/4 time. The first half contains a half note E (line 4). The second half contains a half note F (line 5). Measure 3: Treble clef, key signature of one flat (B-flat), 2/4 time. The first half contains a half note G (line 6). The second half contains a half note A (line 7). Measure 4: Treble clef, key signature of one flat (B-flat), 2/4 time. The first half contains a half note B (line 8). The second half contains a half note C (line 9). The key signature changes to natural (C) for the final measure. The final measure: Treble clef, key signature of natural (C), 2/4 time. The first half contains a half note D (line 10). The second half contains a half note E (line 11). The key signature changes to one flat (B-flat) for the final measure. The final measure: Treble clef, key signature of one flat (B-flat), 2/4 time. The first half contains a half note F (line 12). The second half contains a half note G (line 13).

13

17

21

25

29

One Finger Samba

James Longworth and Nick Walker

Rhythmically

Am Dm

5 G C

9 F Bm7^{b5}

13 E7 Bm7^{b5} E7 Am

The Soldier's March

James Longworth and Nick Walker

At a walking pace
