

CLICKER DIES • STEEL RULE DIES
NOV 1981 BELT AND BUCKLE

HELLO
HIP HOP
STONE

MAIL

MAIL IN

Hip Hop Karaoke

shamrock

MIGHTY
HEALTHY

Marathon
ic Drawing

Thursday
April 13th
7pm-9pm
RFX
& Bedford

the milkmaid

GLOWLAB

HOODOO

Words and Music by Matthew Bellamy

♩ = c. 120 (Freely)

N.C.

L/H only

♩ = 160

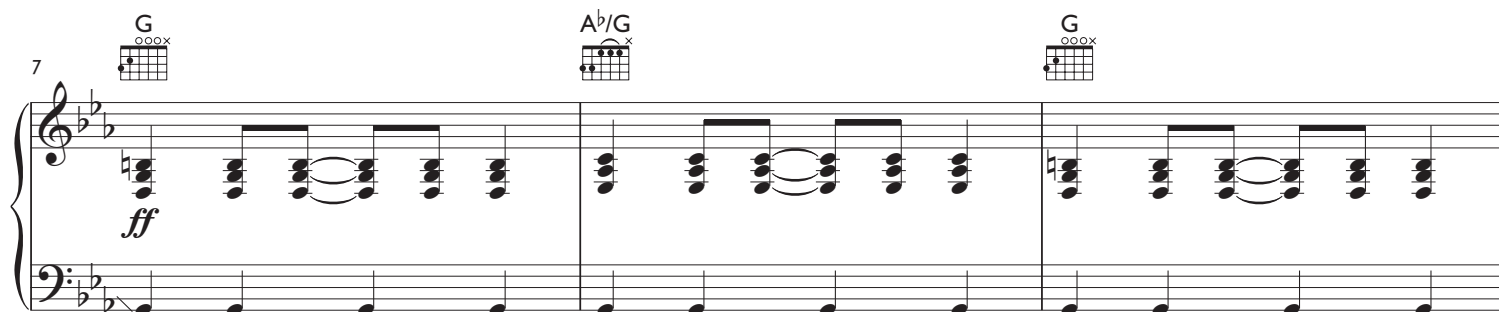

♩ = c. 120 (Freely)

KNIGHTS OF CYDONIA

Words and Music by Matthew Bellamy

♩ = 138

