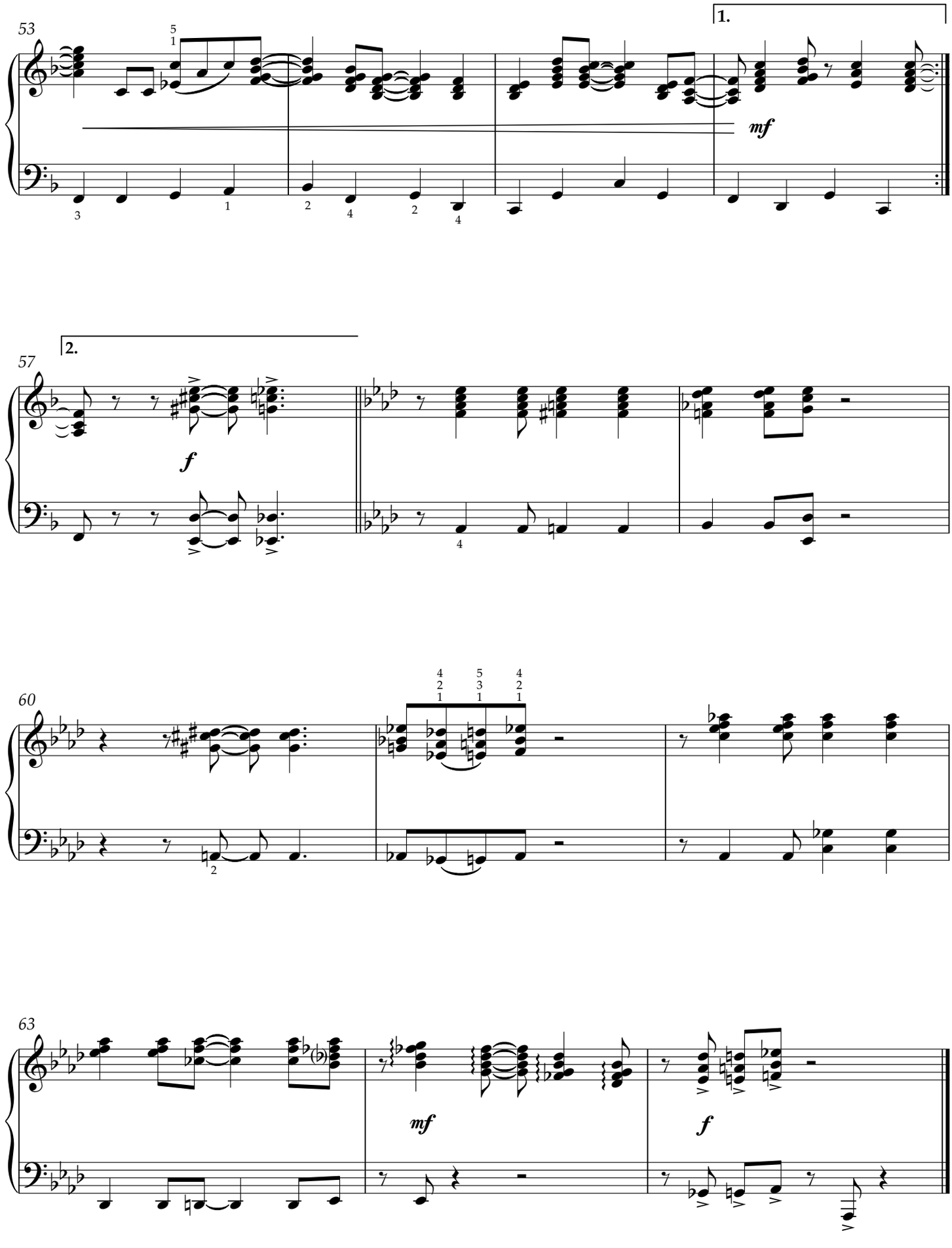
53
1.
mf
57
2.
f
60
63
mf
f